

ASSEMBLY HARDWARE

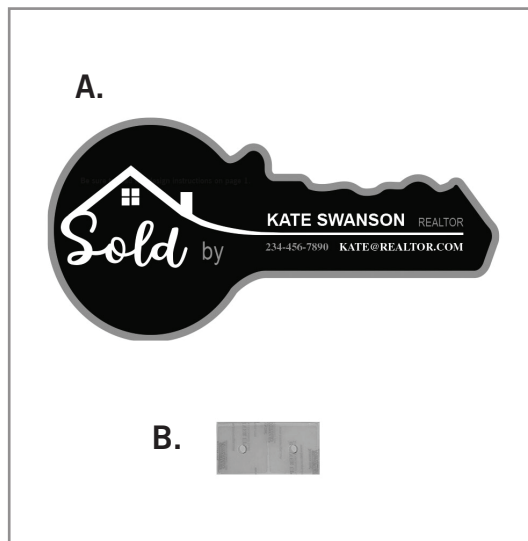

- A. Foam Board
B. Adhesive Tab



ASSEMBLY

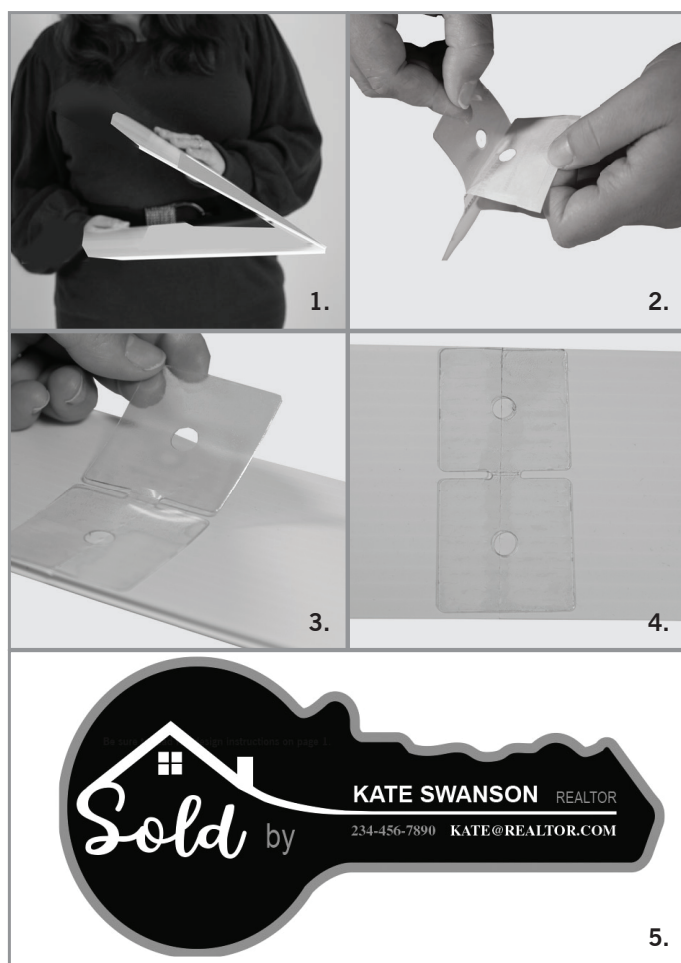

1. Unfold the key and place the print facing down on the table.
2. Remove the protective film from the one side of the adhesive tab.
3. Line the adhesive tab up with the cut section of the key. The adhesive tab should cover the line completely.
4. Push the tab firmly to the key.
5. Your custom cutout key is now ready to use!